

東京暮色

特報

牙谱 明总田

pf 5

谱弦子

总计 41页

松竹マ〜7①

Woodwinds:

- Flute (Fl):** Fl = 1/4. Part includes notes with dynamics *f*, *p*, and *f*. Includes a section with wavy lines and a sharp sign (#).
- Oboe (Ob):** Part includes notes with dynamics *f* and *p*. Includes a section with wavy lines and a sharp sign (#).
- Clarinet (Cl):** Part includes notes with dynamics *f* and *p*. Includes a section with wavy lines and a sharp sign (#).
- Bassoon (Fg):** Part includes notes with dynamics *f* and *p*. Includes a section with wavy lines and a sharp sign (#).

Brass:

- Trumpet 1 (Tp1):** Part includes notes with dynamics *f* and *p*. Includes a section with wavy lines and a sharp sign (#).
- Trumpet 2 (Tp2):** Part includes notes with dynamics *f* and *p*. Includes a section with wavy lines and a sharp sign (#).
- Cor (Cor):** Part includes notes with dynamics *f* and *p*. Includes a section with wavy lines and a sharp sign (#).
- Trombone (Tb):** Part includes notes with dynamics *f* and *p*. Includes a section with wavy lines and a sharp sign (#).

Strings:

- Violin (Vn):** Part includes notes with dynamics *f* and *p*. Includes a section with wavy lines and a sharp sign (#).
- Viola (Vla):** Part includes notes with dynamics *f* and *p*. Includes a section with wavy lines and a sharp sign (#).
- Cello (Vcl):** Part includes notes with dynamics *f* and *p*. Includes a section with wavy lines and a sharp sign (#).
- Double Bass (Vcb):** Part includes notes with dynamics *f* and *p*. Includes a section with wavy lines and a sharp sign (#).

Percussion:

- Drum (Dr):** Part includes notes with dynamics *f* and *p*. Includes a section with wavy lines and a sharp sign (#).
- Triangle (Tri):** Part includes notes with dynamics *f* and *p*. Includes a section with wavy lines and a sharp sign (#).
- Snare (Sn):** Part includes notes with dynamics *f* and *p*. Includes a section with wavy lines and a sharp sign (#).
- Cymbal (Cym):** Part includes notes with dynamics *f* and *p*. Includes a section with wavy lines and a sharp sign (#).

Other:

- Chorus (Ch):** Part includes notes with dynamics *f* and *p*. Includes a section with wavy lines and a sharp sign (#).
- Conductor (C):** Part includes notes with dynamics *f* and *p*. Includes a section with wavy lines and a sharp sign (#).

Instrument labels on the left side of the score include:

- Fl (Flute)
- Ob (Oboe)
- 2 Cl (2 Clarinets)
- Fg (Fagott/Bassoon)
- TP (Trumpet)
- Cor (Cornet)
- Tronb (Trombone)
- IDr (I. Drum)
- IIDr (II. Drum)
- Pf (Piano/Forte)
- I Vc (I. Violin)
- II Vc (II. Violin)
- Vla (Viola)
- Vcl (Violoncello/Cello)
- C. b. (C. Bass/Double Bass)

J
O
A
K

mf

Empty musical staves for the second system.

mf

mf

Empty musical staves for the seventh system.

J
O
A
K

東京暮色

♩ $\frac{4}{12}$ 管

J
O
A
K

J
O
A
K

3

J
O
A
K

J
O
A
K

Small

4

A series of 20 blank musical staves, each consisting of five horizontal lines, arranged vertically down the page. The staves are evenly spaced and occupy most of the page's area.

N

H

K

(20)

4 電氣

18"

23"

15
27

! p'

5

J
O
A
K

5

Two systems of empty musical staves, each containing five lines. The first system is bracketed on the left, and the second system is also bracketed on the left.

Violin I

Violin II

Viola

J
O
A
K

f = 1571

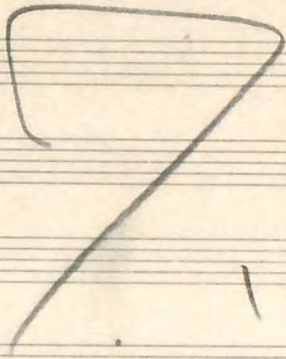

J
O
A
K

Cor

4/4

11
20

Handwritten musical score for Cor, Trombones, and Trombones/Jazz.

Cor: Part 1 (top staff) with notes and dynamics like *P*.

Trombones: Part 2 (middle staff) with notes and dynamics like *P*.

Trombones/Jazz: Part 3 (bottom staff) with notes, dynamics like *mp*, and a large crescendo hairpin.

Chord Progression: $(H\#) E^{\flat} F^{\flat} A^{\#}$

Other markings: $H\# E^{\#}$, 3 , mp , P , mp , P .

J
O
A
K

子=HOLP